

REF. 0240 - 0240N



Casquilho redução roscado (fêmea/fêmea) AISI 316 - Rosca BSP

Reducing socket BSP thread
Also available with NPT thread (Ref. 0240N).

F02400201ESGE	1/4" x 1/8"
F02400302ESGE	3/8" x 1/4"
F02400402ESGE	1/2" x 1/4"
F02400403ESGE	1/2 x 3/8"
F02400506ESGE	3/4" x 1/2"
F02400605ESGE	1" x 3/4"
F02400706ESGE	1 1/4" x 1"
F02400806ESGE	1 1/2" x 1"
F02400807ESGE	1 1/2" x 1 1/4"
F02400908ESGE	2" x 1 1/2"
F02401009ESGE	2 1/2" x 2"

F0240N0201ESGE	1/4" x 1/8"
F0240N0302ESGE	3/8" x 1/4"
F0240N0402ESGE	1/2" x 1/4"
F0240N0403ESGE	1/2 x 3/8"
F0240N0506ESGE	3/4" x 1/2"
F0240N0605ESGE	1" x 3/4"
F0240N0706ESGE	1 1/4" x 1"
F0240N0806ESGE	1 1/2" x 1"
F0240N0807ESGE	1 1/2" x 1 1/4"
F0240N0908ESGE	2" x 1 1/2"
F0240N1009ESGE	2 1/2" x 2"

F2400201CHMO	1/4" x 1/8"
F2400302CHMO	3/8" x 1/4"
F2400402CHMO	1/2" x 1/4"
F2400403CHMO	1/2 x 3/8"
F2400503CHMO	3/4" x 3/8"
F2400504CHMO	3/4" x 1/2"
F2400604CHMO	1" x 1/2"
F2400605CHMO	1" x 3/4"
F2400705CHMO	1 1/4" x 3/4"
F2400706CHMO	1 1/4" x 1"
F2400806CHMO	1 1/2" x 1"
F2400807CHMO	1 1/2" x 1 1/4"
F2400906CHMO	2" x 1"
F2400907CHMO	2" x 1 1/4"
F2400908CHMO	2" x 2 1/2"

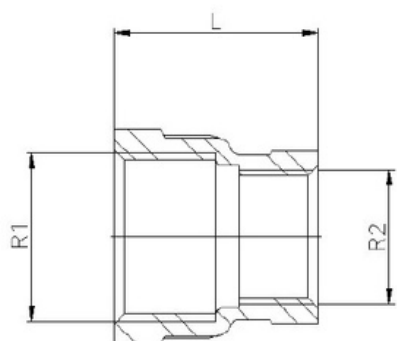

			DIMENSÕES
REF.	REF.	MEDIDA	A
0240 02 01	0240N 02 01	1/4" x 1/8"	19
0240 03 02	0240N 03 02	3/8" x 1/4"	23
0240 04 02	0240N 04 02	1/2" x 1/4"	27
0240 04 03	0240N 04 03	1/2 x 3/8"	32
0240 05 06	0240N 05 06	3/4" x 1/2"	38
0240 06 05	0240N 06 05	1" x 3/4"	45
0240 07 06	0240N 07 06	1 1/4" x 1"	48
0240 08 06	0240N 08 06	1 1/2" x 1"	57
0240 08 07	0240N 08 07	1 1/2" x 1 1/4"	69
0240 09 08	0240N 09 08	2" x 1 1/2"	78
0240 10 09	0240N 10 09	2 1/2" x 2"	96