

REF. 0245

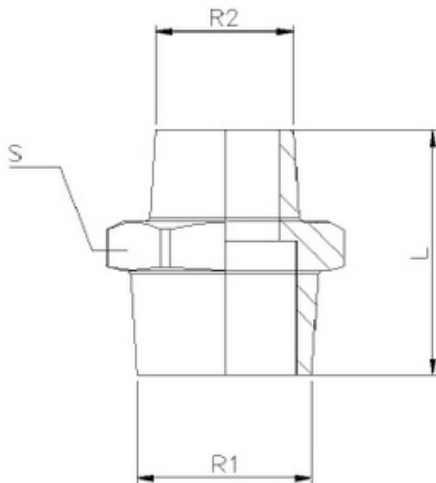

Casquilhos de Redução Roscado (macho / macho) AISI 316 - Rosca BSP

Reducing nipple



F02450201ESGE	1/4" x 1/8"
F02450302ESGE	3/8" x 1/4"
F02450402ESGE	1/2" x 1/4"
F02450403ESGE	1/2 x 3/8"
F02450504ESGE	3/4" x 1/2"
F02450604ESGE	1" x 1/2"
F02450605ESGE	1" x 3/4"
F02450705ESGE	1 1/4" x 3/4"
F02450706ESGE	1 1/4" x 1"
F02450806ESGE	1 1/2" x 1"
F02450807ESGE	1 1/2" x 1 1/4"
F02450907ESGE	2" x 1 1/4"
F02450908ESGE	2" x 2 1/2"

F2450201CHMO	1/4" x 1/8"
F2450302CHMO	3/8" x 1/4"
F2450402CHMO	1/2" x 1/4"
F2450403CHMO	1/2 x 3/8"
F2450503CHMO	3/4" x 3/8"
F2450504CHMO	3/4" x 1/2"
F2450604CHMO	1" x 1/2"
F2450605CHMO	1" x 3/4"
F2450705CHMO	1 1/4" x 3/4"
F2450706CHMO	1 1/4" x 1"
F2450806CHMO	1 1/2" x 1"
F2450807CHMO	1 1/2" x 1 1/4"
F2450906CHMO	2" x 1"
F2450907CHMO	2" x 1 1/4"
F2450908CHMO	2" x 2 1/2"

			DIMENSÕES	
REF.	REF.	MEDIDA	L	S
0245 02 01	0245N 02 01	1/4" x 1/8"	22,5	15
0245 03 02	0245N 03 02	3/8" x 1/4"	26,5	18
0245 04 02	0245N 04 02	1/2" x 1/4"	30	23
0245 04 03	0245N 04 03	1/2 x 3/8"	30,5	23
0245 05 04	0245N 05 04	3/4" x 1/2"	35,5	28
0245 06 04	0245N 06 04	1" x 1/2"	38,5	35
0245 06 05	0245N 06 05	1" x 3/4"	39,5	35
0245 07 05	0245N 07 05	1 1/4" x 3/4"	42,5	44
0245 07 06	0245N 07 06	1 1/4" x 1"	45	44
0245 08 06	0245N 08 06	1 1/2" x 1"	45	50
0245 08 07	0245N 08 07	1 1/2" x 1 1/4"	47,5	50
0245 09 07	0245N 09 07	2" x 1 1/4"	52,5	62
0245 09 08	0245N 09 08	2" x 2 1/2"	52,5	62